

for Steve Beck (and to Eddie Palmieri and McCoy Tyner)

Jaleo

for piano and string orchestra

Dave Soldier

A $\text{♩} = 116$ *con brio*

Piano

ff

6

Pno.

fff

11

Pno.

f

3

8va

11

8

B *thoughtful*

16

Pno.

mf

8va

16

8

At double bars, the conductor or soloist can cue everyone to catch their breath before starting again

LH

Pno.

Pno.

Pno.

C *marcato*
strings enter

Pno.

D *agitato*

Pno.

Jaleo

E

cosmic, marching around the planets

legato right hand

F

West African drums

58

Pno.

61

Pno.

64

Pno.

67

Pno.

69

Pno.

71

Pno.

73

Pno.

75

Pno.

G

LH

75

79

Pno.

solo, freely RH

leggero

strings in

mp

pp

79

H

$\text{♩} = 104$
meno mosso

back to stepping through the cosmos

Pno.

mp

Pno.

Pno.

Pno.

Pno.

f

Pno.

99

mf *mp* *p*

8va-----

Pno.

I

a tempo
♩=116

thoughtful

102

Pno.

J

much lighter

p

106

Pno.

110

pp *f*

f

Jaleo

K

agitato

Pno.

114

f

Pno.

118

Pno.

122

Pno.

126

L

climax

slam improv

fff

smash elbow across keys

130

loud crashes

improvised, pianist cues-end

stand up

M

breath on cue

Pno.

mp

135

mf

cresc.

Pno.

139

N

sit down

p

f

Pno.

144

Pno.

Pno.

Pno.

Pno.

Pno.

Pno.

185

Pno.

191

Pno.

R *plaintive strings enter*

f

196

Pno.

201

Pno.

S *leggiero*

mp
with some pedal, impromptu and jazzy

201

8

Pno.

205

Pno.

208

Pno.

212

Pno.

216

Pno.

220

Pno.

224

Pno.

227

Pno.

let harmonics ring

230

p

sva-----'

for Steve Beck (and to Eddie Palmieri and McCoy Tyner)

Jaleo

for piano and string orchestra

Dave Soldier

A $\text{♩} = 116$ **B** **18** **7** pont. solo ord.

C Div. **D**

35 Div. **f**

41 **E** **11** **pp** **ff** **mf**

58 **F** **3** **f** **mp**

65 **G** **p** **pp**

78 **H** $\text{♩} = 104$ **meno mosso** **4** **8** **p** **mp**

94 **f**

At double bars, the conductor or soloist can cue everyone to catch their breath before starting again

Jaleo
a tempo
♩=116
4

I

J

K

L

M

N

O

tutti

improvised, pianist cues end

on cue

Div.

158 **3** **P**
mp *p*

168

175 **Q** **R** Mute **12**
p

193

199 **S**
f

205

211 **T**

217

223

230
pp

for Steve Beck (and to Eddie Palmieri and McCoy Tyner)

Jaleo

for piano and string orchestra

Dave Soldier

A $\text{♩} = 116$ **18** **B** **7** solo pont. ord.

C Div. **D**

E **11**

F **2**

G **H** $\text{♩} = 104$ *meno mosso* **4** **4**

87

At double bars, the conductor or soloist can cue everyone to catch their breath before starting again

92

97

I *a tempo* $\text{♩} = 116$

115

120

125

130

138

145

151

156

3

mp

164

2

P

p

171

177

Q

R Mute

11

p

193

200

S Div.

f

207

214

T

221

228

pp

for Steve Beck (and to Eddie Palmieri and McCoy Tyner)

Jaleo

for piano and string orchestra

Dave Soldier

A $\text{♩} = 116$ **B** solo pont. ord. Div.

C *ff* **D**

35

E *p* *ff* *mf*

42

F *mf* *f*

54

G *p* *pp* **H** $\text{♩} = 104$ *meno mosso* *pp*

62

67 natural harmonic glisses on D and A strings *pp* *gliss.*

74 *p* *pp* *pp*

89 *p* *mp*

At double bars, the conductor or soloist can cue everyone to catch their breath before starting again

94

100

I *a tempo*
♩=116
4

J

K

118

123

L

improvised, pianist cues end breath on cue

M $\frac{3}{3}$

N

144

O

151

156

164

171

177

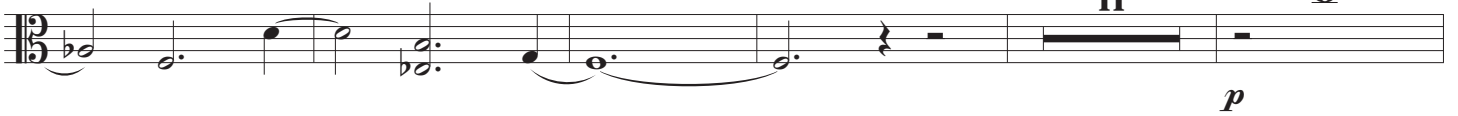

193

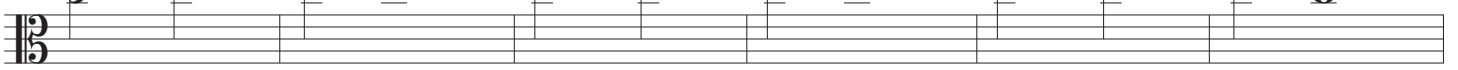

199

205

212

218

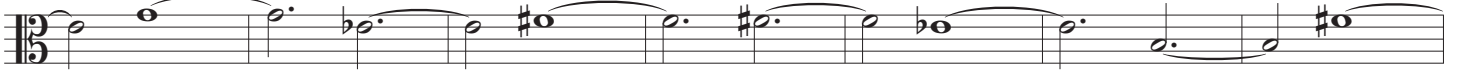

225

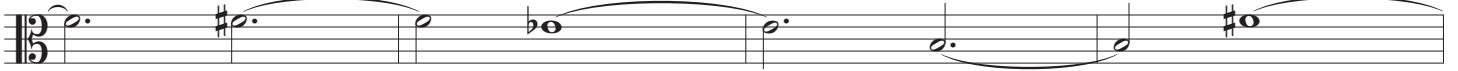

229

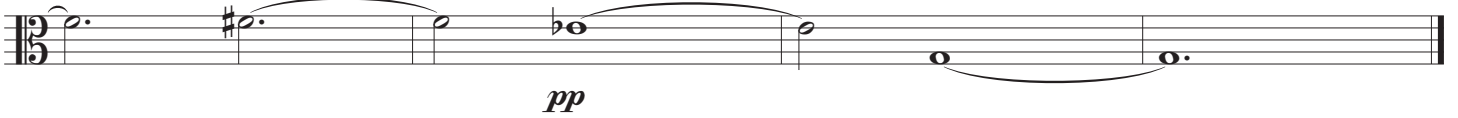

for Steve Beck (and to Eddie Palmieri and McCoy Tyner)

Jaleo

for piano and string orchestra

Dave Soldier

At double bars, the conductor or soloist can cue everyone to catch their breath before starting again

90

mp

97

mp pp mf pp

I *a tempo* ♩=116

104

mp f pp

J

K

mf mp mf

126

f ff fff

L Div.

131

improvised, pianist cues end

mp

M breath on cue

139

mf p

N

147

mf

O

153

ff

P

161

mp p

168

174

Q

R

Mute

11

p

196

202

S

f

208

214

T

221

227

pp

Jaleo

for piano and string orchestra

Dave Soldier

At double bars, the conductor or soloist can cue everyone to catch their breath before starting again

improvised, pianist cues end **M** breath on cue

129

136

144

168

174

Q

207

213

219

225
